





LEGEND :-

- 1. EXISTING MUD STUPA CAMPUS
- 2. ABHSHEK FUSHKARNI
- 3. WORLD PEACE PAGODA
- 4. COMBODIAN MONASTERY
- 5. VIETNAM MONASTERY
- 6. PROPOSED BUDDHA SMIRTY STUPA CUM MUSEUM (BSSM)

-  EXISTING BOUNDARY WALL OF MUD STUPA
-  LINE OF PROTECTED ZONE
-  LINE OF RESTRICTED ZONE
-  PROPOSED (BSSM) SITE
-  EXISTING ROAD

- 7. EXISTING ROAD
- 8. PROPOSED AVENUE (130'0" WIDE VISTA)

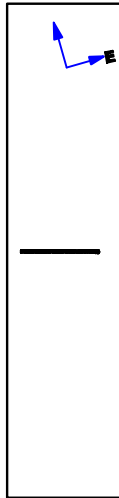
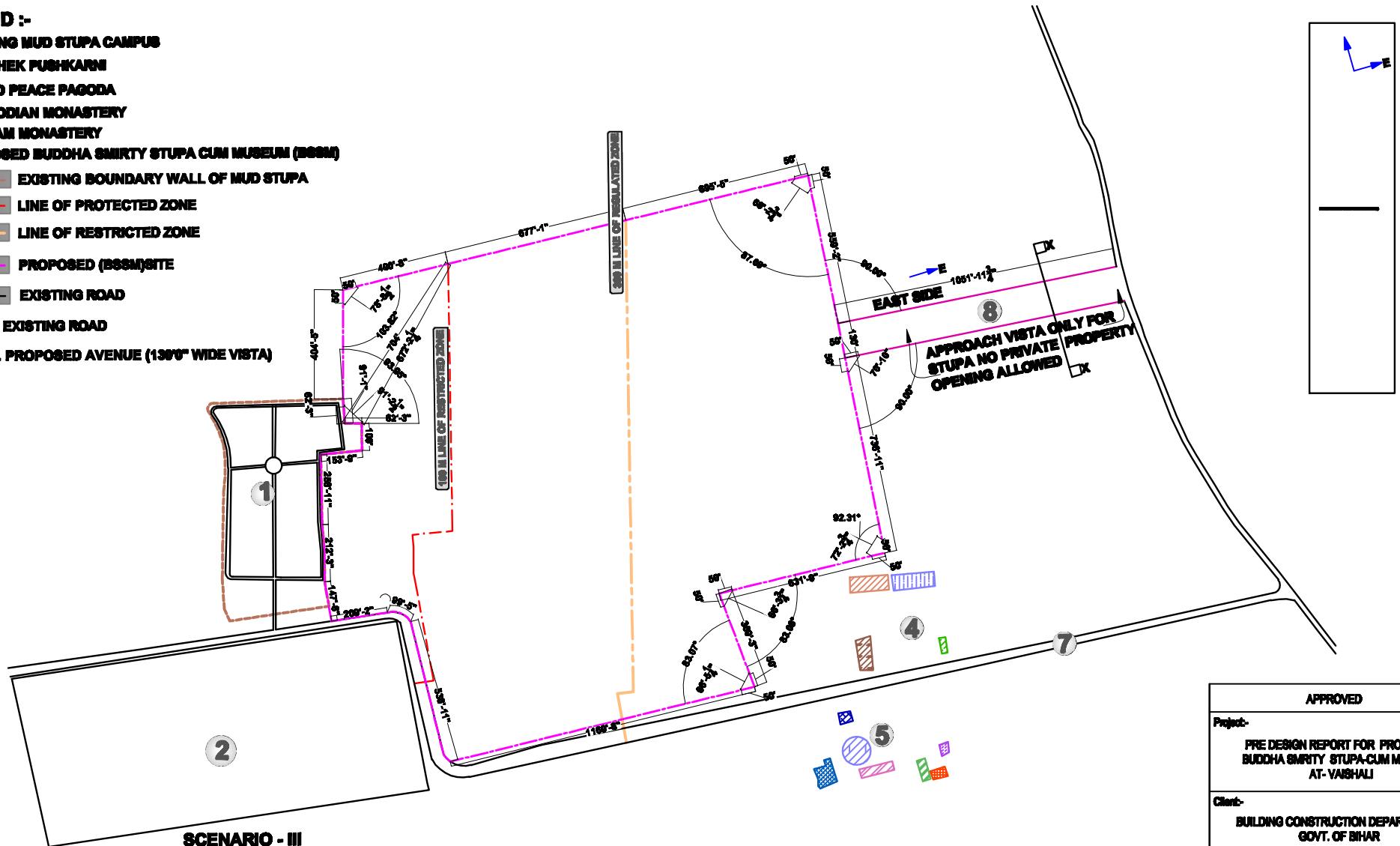

SCENARIO - III
3 PROPOSED STUPA BEYOND 300 M FROM EXISTING MUD STUPA CAMPUS BOUNDARY WALL WITH SEPERATE AVENUE
TOTAL LAND TO BE ACQUIRED =3177584 SFT (ACRE =72.94)
SITE DIMENSIONS ARE SUBJECT TO VARIATION AS/ ACTUAL SURVEY TO BE CARRIED OUT.

APPROVED								
Project:- PRE DESIGN REPORT FOR PROPOSED BUDDHA SMIRTY STUPA-CUM MUSEUM AT- VAISHALI								
Client:- BUILDING CONSTRUCTION DEPARTMENT , GOVT. OF BIHAR								
ARCHITECTS	INTERFACE ARCHITECTS PVT. LTD. ARCHITECTS RENDERING INTERIOR DESIGNER SOLVINGEER GARDEN APARTMENT MANGESHWAR COLONY SCORING ROAD PATNA - 80001 PULLESHWAR MOBILE 9402020140/940201300 TRAMBAK APARTMENT, BARHATI - 800010							
	<table border="1"> <tr> <td>Date:-</td> <td>20-05-2012</td> <td>Des. by:-</td> <td></td> </tr> <tr> <td>Scale:-</td> <td>N.T.S</td> <td>ARCHITECT</td> <td></td> </tr> </table>	Date:-	20-05-2012	Des. by:-		Scale:-	N.T.S	ARCHITECT
Date:-	20-05-2012	Des. by:-						
Scale:-	N.T.S	ARCHITECT						